1956

THE LIGHTED LAMP

Dr. Fortney

Digitized by the Internet Archive
in 2022 with funding from
North Carolina Digital Heritage Center

https://archive.org/details/lightedlamp19561956high

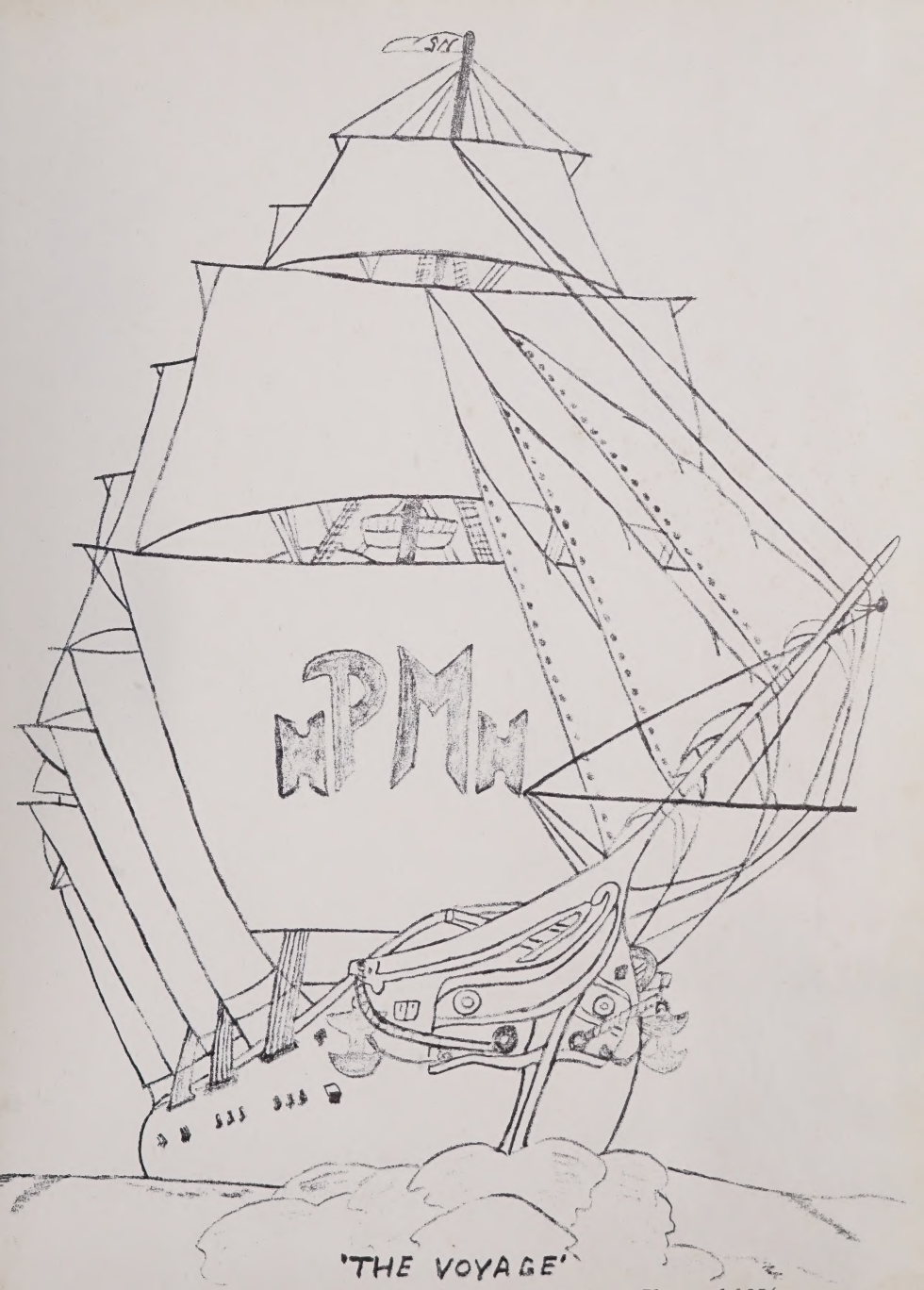

"The Lighted Lamp", published by the Senior Class of 1956, High Point Memorial Hospital.

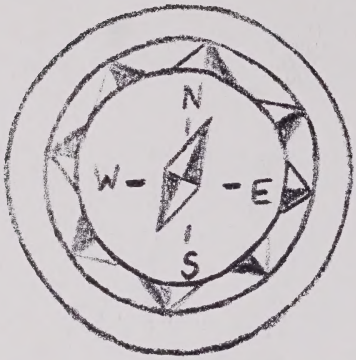

Foreword

In this volume of the "Lighted Lamp", the Senior Class has attempted to portray as accurately as possible life as we have known it as a "student nurse."

May the memories live like melodies, and always be of value to remind us of our happy moments as a student nurse. To you and ourselves we present the "Lighted Lamp 1956."

LANDMARKS

I FOREWORD 2

II DEDICATION 4

III CAPTAINS 7

IV ADMINISTRATION 17

V NAVIGATORS 21

VI FIRST MATES 33

VII SECOND MATES 45

VIII SWABIES 51

IX PERSONNEL 55

X SHORE LEAVE 63

XI ADVERTISEMENT CO. 67

Dedication to Our Nurse

Mrs. Erselle Willard:

; by helping guide our hands in their first fumbling attempts at nursing skills;

; by standing ready to meet any emergency, large or small;

; by administering understanding and sympathy in liberal doses;

; by always smiling and remaining pleasant, on duty or off.

You have been the embodiment of that image so dear to us;

The Nurse We Would Like To Be

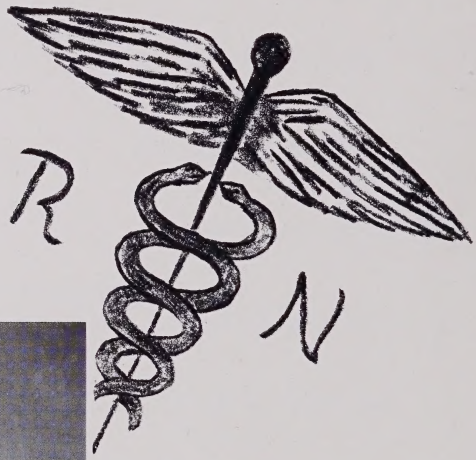

Dedication to Our Doctor

DR. J. S. GILLIAM, JR.

; for rendering your services great or small
; for patiently understanding our blunders and helping us to achieve our goal
; for instructing us in the various realms of medicine
; for your encouraging words, kind deeds, and warm and friendly ways

You have made these three years of sailing less difficult; therefore, we dedicate "The Lighted Lamp" to our Doctor who is serving suffering humanity.

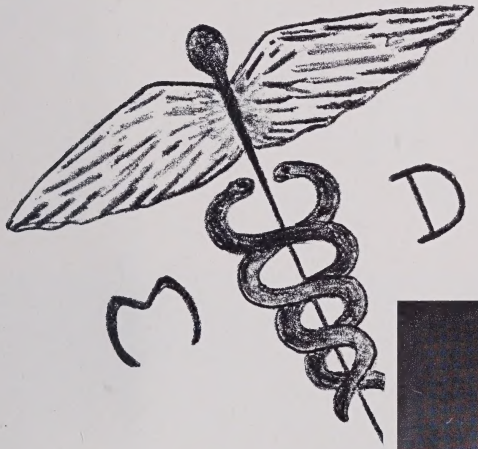

Florence Nightingale Pledge

I Solemnly pledge myself before God and in the presence of this assembly to pass my life in purity and to practice my profession faithfully.

I will abstain from whatever is deleterious or mischievous and will not take or knowingly administer any harmful drug.

I will do all in my power to elevate the standard of my profession and will hold in confidence all personal matters committed to my keeping, and all family affairs coming to my knowledge in the practice of my calling.

With loyalty will I endeavor to aid the physician in his work, and devote myself to the welfare of those committed to my care.

The Culmination of a Great Life

II Timothy 4:6-8

"For I am already on the point of being sacrificed; the time of my departure has come. I have fought the good fight, I have finished the race, I have kept the faith. Henceforth there is laid up for me the crown of righteousness which the Lord, the righteous Judge, will award to me on that Day, and not only to me, but also to all who have loved His appearing."

Dr. F.R. Taylor

Chief of Staff

Dr. Walter Tice

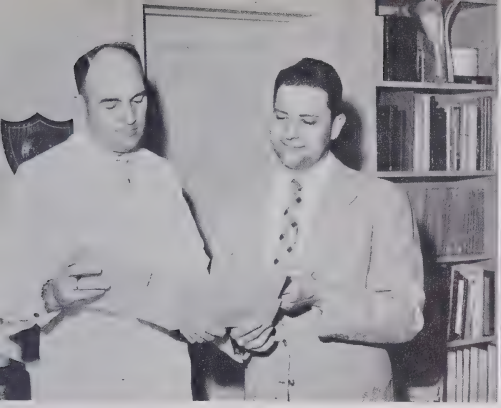

DR. H. C. MESSERSCHMIDT
Medicine

DR. JOHN H. BENSON
Medicine

DR. H. L. BROCKMAN
Surgery

DR. MAX P. ROGERS
Surgery

DR. E. A. SUMNER
Surgery

DR. W. C. PARKS
Medicine and Dermatology

DR. O. B. BONNER
Ear, Nose, and Throat

DR. N. S. STIREWALT
Medicine and Obstetrics

DR. W. K. McCAIN
Medicine

DR. F. W. WOODRUFF
Medicine and Obstetrics

DR. HELEN HALL
Anesthetist

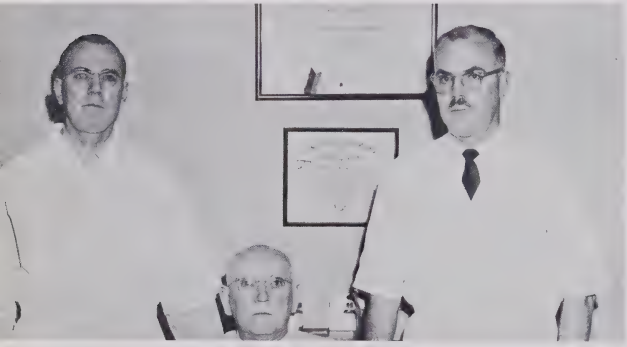

DR. M. H. SLATE - DR. M. L. SLATE
DR. J. W. SLATE
Medicine and Obstetrics

DR. KARL SHEPARD
Medicine

DR. WILLIAM B. DONALD, JR.
Opthalmologist
Eye Physician and Surgeon

DR. KENNETH M. CHEEK
Medicine

DR. C. W. LEWIS
Obstetrics and Gynecology

DR. A. P. FORTNEY
Medicine

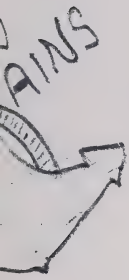

DR. J. S. GILLIAM
Urology

DR. C. R. RIDGE
Medicine

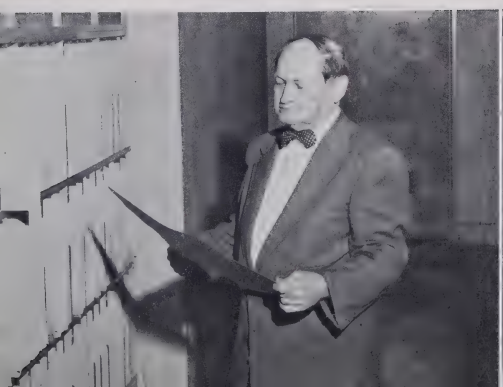

DR. L. U. CREECH
Medicine

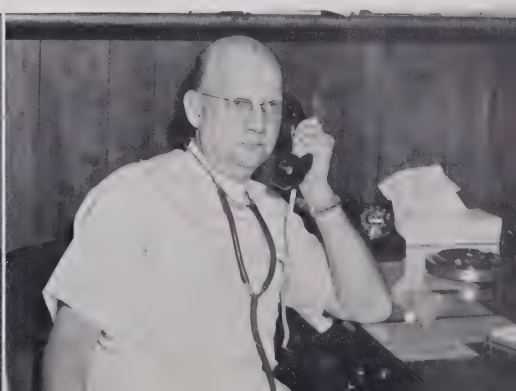

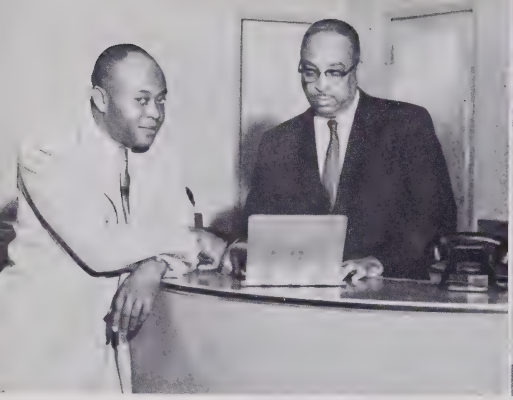

DR. C. W. PARKS - DR. M. B. DAVIS
Medicine

DR. M. B. LEATH
Eye, Ear, Nose, and Throat

DR. GEORGE J. MEYER
Obstetrics and Medicine

DR. L. S. AVERETT, JR. - DR. PAUL H. BRIGMAN
Obstetrics and Medicine

DR. C. L. GRAY
Radiology

DR. JACK HUNT
Medicine

DR. G. G. PERRY
Proctology

DR. C. H. INGRAM - DR. GEORGE T. WOOD
Surgeons

DR. MARCUS ADERHOLDT
Pediatrics

DR. J. G. GROOME
Medicine

DR. I. B. MILLER
Medicine and Obstetrics

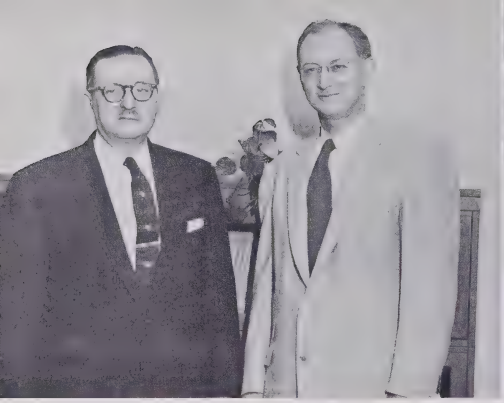

DR. WALTER TICE - DR. L. L. WILKINSON
Medicine Medicine and Surgery

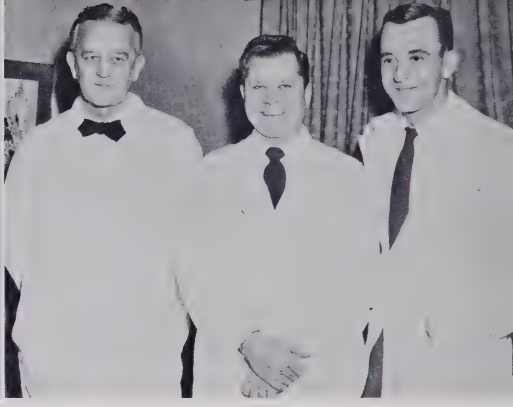

DR. T. D. TYSON - DR. R. V. CROSS
DR. A. R. CROSS
Obstetrics and Gynecology

DR. R. H. JENNINGS
Dermatology

DR. C. T. WHITTEN
Medicine

DR. S. S. SAUNDERS - DR. KENNETH GEDDIE
DR. J. F. LYNCH
Pediatrics

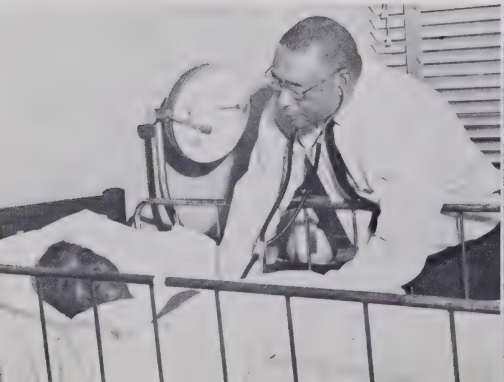

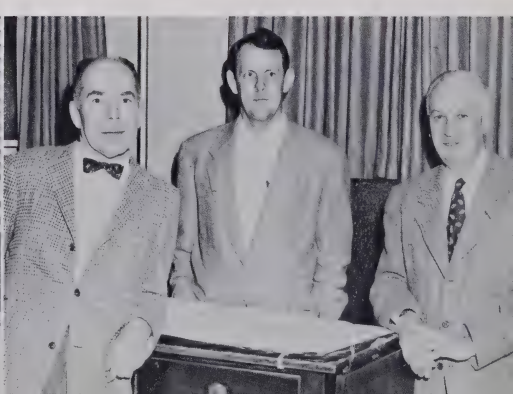

DR. E. W. SCHAFER
Orthopedic Surgery

DR. P. B. DAVIS - DR. ASA PARHAM
Surgery

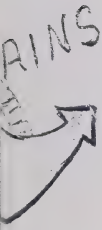

DR. HELEN HORN
Pathology

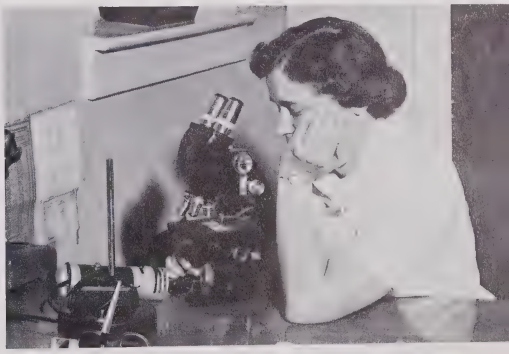

DR. F. W. GROSS
Eye, Ear, Nose, and Throat

DR. W. H. FLYTHE - DR. W. W. TYSON
Medicine

Hospital

ADMINISTRATION

BACK ROW
Mr. Horace S. Haworth
Mr. Holt McPherson
Mr. Thomas C. Ragsdale
Mr. Charles E. Hayworth
Mr. Henry A. Foscue
Mr. Thomas C. Latimer
Mr. Joe A. Johnson
Mr. Schubal C. Kirkman

NOT PICTURED
Mr. Charles A. Amos
Mr. Sidney A. Gayle
Mr. Amos R. Kearns
Mr. O. Arthur Kirkman

FRONT ROW
Mr. William B. Hall
Mr. Fred P. Ingram
Mr. D. C. Mac Rae
Mr. Robert T. Amos
Mr. F. Logan Porter
Mr. Curtis Smithdeal

Board of Trustees

Admiral
Mr. W.R. Peters

Mr. G. W. Dixon
VICE - ADMIRAL

Mr. Shannon Blanton
IN CHARGE OF BUSINESS OFFICE

Mrs. Margaret Swaim
SECRETARY OF NURSING SCHOOL

Mrs. Elizabeth Ennis
ADMITTING OFFICE

Left to Right: CAHSIERS: Miss Pat Bradshaw, Mrs. Carolyn Marion, Mrs. Alene Coggins, Mrs. Irene Saunders, Miss Betty Jo McNiell.

Dormitory

NAVIGATORS

Course of Instruction and Instructors

FRESHMAN -- FIRST TERM

Anatomy and Physiology	Rose Smith, A.B.
Microbiology	Charlotte Locke, A.B.
Chemistry	J. Harley Mourane, M.S.
History of Nursing	Frances A. Burgess, R.N., A.B.
Nursing Arts	Lucille Weatherman, R.N., B.S. in Nursing Education
Psychology	Thomas E. Dodamead, A.B.
Nutrition and Cookery	Joan Brown, B.S.
Health Nurse and Assistant Nursing Arts Instructor	Erselle Willard, R.N.

FRESHMAN--SECOND TERM

Diet Therapy	Ann May, B.S.
Sociology	Clyde N. Parker, A.B., M.A.
Pharmacology and Therapeutics	Frances A. Burgess, R.N., A.B. Douglas Calicutt, A.B.
Elementary Pathology	Helen Horn, M.D.
Nursing in General Medical Diseases	Ira Ben Miller, M.D. H.C. Messerschmidt, M.D. John F. Benson, M.D. Karl Shepard, M.D.
Nursing in General Surgical Diseases	C.H. Ingram, M.D. L.L. Wilkinson, M.D. Asa Parham, M.D. P.B. Davis, M.D. G.T. Wood, M.D. W.P. Hinson, M.D.
Operating Room Techniques	Myra Cannon, R.N.
Radiology	C.L. Gray, M.D.
Anesthesiology and Oxygen Therapy	Blanche Berrier, R.N.

JUNIOR YEAR

Communicable Diseases	J.F. Lynch, M.D.
Orthopedic Nursing	E.W. Schafer, M.D.
Gynecology Nursing	C.W. Lewis, M.D.
Urology Nursing	J.S. Gilliam, M.D.
Nursing in Conditions of the Eye	McLean B. Leath, M.D.
Nursing in Conditions of the Ear, Nose, and Throat	F.W. Gross, M.D.
Obstetric Nursing	R.V. Cross, M.D. Bobbie Everhart, R.N.
Emergency Nursing	Kenneth M. Cheek, M.D. Max P. Rogers, M.D.

SENIOR YEAR

Pediatric Nursing	The Children's Hospital Washington, D.C.
Psychiatric Nursing	Friend's Hospital Philadelphia, Pa.
House Mothers	Mrs. Maude Blair Mrs. Helen McBee

MISS FRANCES A. BURGESS, R.N., A.B.
Director of Nurses

Navigators

MISS MYRA CANNON, R.N.
Operating Room Techniques

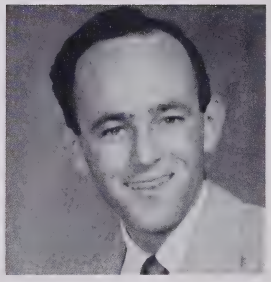

MR. THOMAS E. DODMEAD, A.B.
Psychology

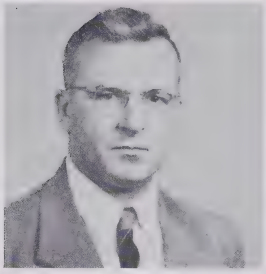

MR. J. HARLEY MOURANE, M.S.
Chemistry

MRS. BOBBIE EVERHART, R.N.
Obstetric Nursing

MRS. CHARLOTTE LOCKE, A.B.
Microbiology

MISS JOAN BROWN, B.S.
Nutrition and Cookery

MISS ANN MAY, B.S.
Diet Therapy

MRS. MAUDE BLAIR
Housemother

MISS ROSE SMITH, A.B.
Anatomy and Physiology

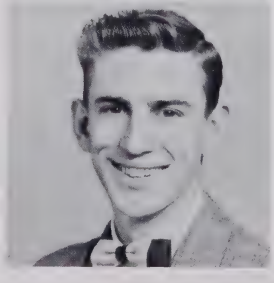

MR. DOUGLAS CALICUTT, A.B.
Pharmacology and Therapeutics

Miss Lucille Weatherman, R.N.
NURSING ARTS INSTRUCTOR

Lieutenants

Mrs. Erselle Willard, R. N.
ASSISTANT NURSING ARTS INSTRUCTOR
HEALTH DIRECTOR

Miss Louise Durham, R.N.
ASSISTANT NURSING ARTS INSTRUCTOR

Seamen First Class

MISS CAROLYN FRYE, R.N.
Director of Nursing Service

MRS. NINA LINGERFELT, R.N.
7-3 Supervisor

MRS. RUTH CURLIE, R.N.
3-11 Supervisor

MRS. MURIEL CREECH, R.N.
11-7 Supervisor

MRS. PEGGY BECK, R.N.
Head Nurse Medical - Surgical

MISS HILDA DENNIS, R.N.
Head Nurse Medical - Surgical

MRS. MARY MARSHALL, R.N.
Head Nurse Pediatrics

MRS. LOIS MODLIN, R.N.
Head Nurse Pediatrics

Seamen

Second Class

MRS. ETHELYN JUSKA, R.N.
Emergency Room Nurse

MISS MARTHA PARTON, R.N.
Emergency Room Nurse

MRS. PEGGY CHEVES, R.N.
Head Nurse Medical

MISS BARBARA SHORT, R.N.
Head Nurse Medical - Surgical

MRS. IRMA MOCK, R.N.
Colored Section Head Nurse

MRS. OPHELIA CORBITT, R.N.
Colored Section Head Nurse

MRS. MARY HODGIN, R.N.
Head Nurse Obstetrics

MRS. NANCY DAVIS, R.N.
Head Nurse Labor-Delivery Room

MRS. GLENNA CLARK, R.N.
Head Nurse Obstetrics

MRS. BOBBIE EVERHART, R.N.
Obstetrical Supervisor

MRS. RUBY PIERCE, R.N.
Nursery Supervisor

Sea
Sec
Cl

MRS. ANN LINTHICUM, R.N.
Head Nurse Obstetrics

MRS. NORAM TOLLIVER, R.N.
Head Nurse Obstetrics

MRS. IRIS DULL, R.N.
Head Nurse Obstetrics

MISS SUE RAYLE, R.N.
Head Nurse Medical

MRS. MYRA CANNON, R.N.
Operating Room Supervisor

MISS JOYCE BURROWS, R.N.
Operating Room Staff Nurse

MISS DOROTHY COLLINS, R.N.
Operating Room Staff Nurse

nen
ond
ass

MISS INEZ McCOY, R.N.
Anesthetist

MISS BLANCHE BERRIER, R.N.
Anesthetist

MRS. CLARA McPHERSON, R.N.
Operating Room Staff Nurse

MRS. PEGGY McCASLIN, R.N.
Operating Room Staff Nurse

MRS. BETTY ODAM, R.N.
Head Nurse Surgical

MISS RAYMA HEDGECOCK, R.N.
Head Nurse Surgical

X-Ray

DR. C. L. GRAY
Radiologist

Left to Right are: Miss Lillie Mae Moore, Miss Gertrude Edgerton, Mrs. Marie Caskey, and Miss Norma Richardson.

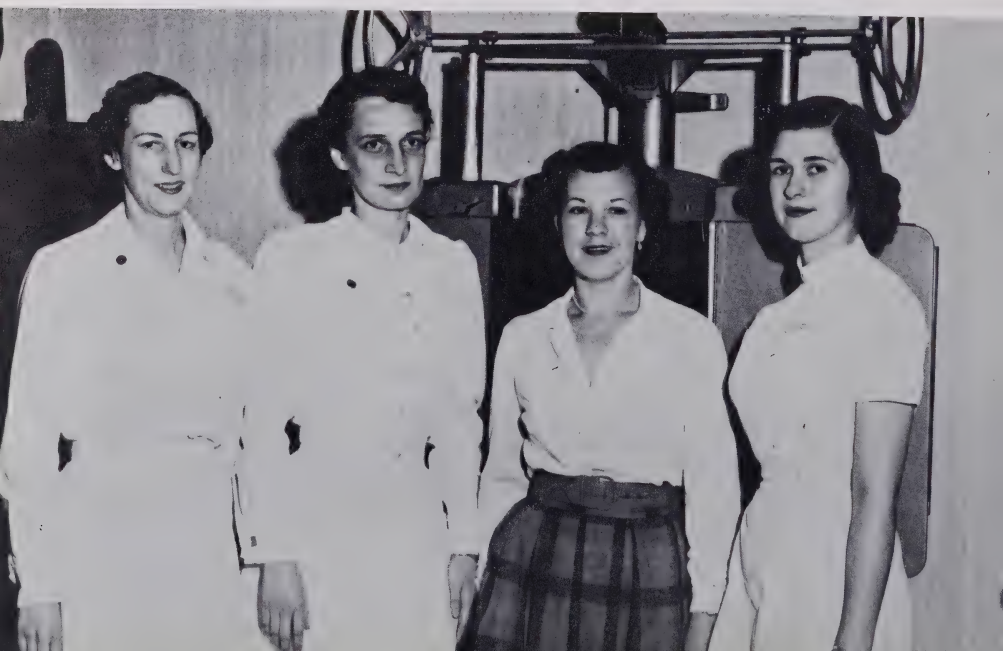

Pathology

DR. HELEN HORN

Miss Catherine Reaves, chief technician; Mrs. Nancy Lewis, Miss Nancy Durham, Mrs. Vera Kearns, Miss Josephine Davis, Mrs. Peggy Barter, Maid - Margaret Smith.

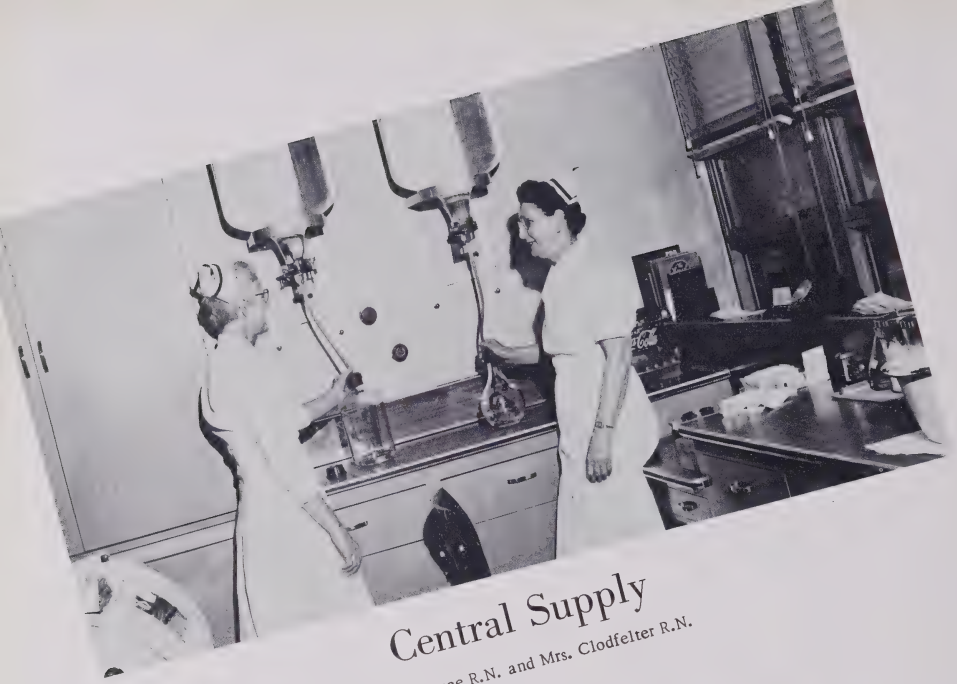

Central Supply

Mrs. Pierce R.N. and Mrs. Clodfelter R.N.

Dietary Department

Miss Mae, chief dietian and dietary staff

Class Officers

President . . . . . Suzie Neese
Vice Pres . . . . . Faye Sutton
Sec & Treas . Lou Anice Dodson
Social Chairman . . . . Peggy Brower

Seniors 1956

PEGGY SUE BROWER
High Point, N.C.
"Peg"
"I Saw & Loved"

ELIZABETH ANN CHAMBERS
Mayodan, N.C.
"Betts"
"The Fair, the Chaste, & Expressive She."

LOU ANN DAW
Faison, N.C.
"Belle"
"I have no superfluous leisure"

Seniors 1956

LOU ANICE DODSON
Liberty, N.C.
"Louie"
"Nothing is impossible to a willing heart."

MARTHA DARLENE FARRINGTON
"Marthy"
Colfax, N.C.
"Good Counsellors lack no clients."

NANCY HAYWORTH
High Point, N.C.
"Red"
"Work is love made visible."

Seniors 1956

LORETTA ANN LEDBETTER
Mayodan, N.C.
"Better"
"True Nobility is Exempt from Fear"

BARBARA ANN MARSHALL
Colfax, N.C.
"Marsh"
"Manner, not gold, is woman's best adornment"

REBECCA LOUISE OWENS
Randleman, N.C.
"Tootsie"
"For every why, she had a wherefore"

Seniors 1956

REBECCA MITCHELL
Mayodan, N.C.
"Mitch"
"Can anybody remember when the times were not hard, and money not scarce"

BETTY SUE NEESE
Greensboro, N.C.
"Suzie"
"There is no place as delightful as home"

MARTHA NELL McCLINTOCK
Climax, N.C.
"Mac"
"Second thoughts are even wiser"

Seniors 1956

VELMA RICHARDSON
Eagle Springs, N.C.
"Rich"
"And out of mind as soon as out of sight"

MARTHA FRANCES SCEARCE
Trinity, N.C.
"Scearcie"
"Love overcomes all obstacles"

JULIA FAYE SUTTON
Mt. Olive, N.C.
"Jukes"
"A rolling stone gathers no moss"

Seniors 1956

NANCY LEE WATSON
Toast, N.C.
"Wat"
"To work at the things you love, or for those you love, is to turn work into play and duty into privilege".

JANE LEWIS
Daughter of Dr. & Mrs. C. W. Lewis
Mascot

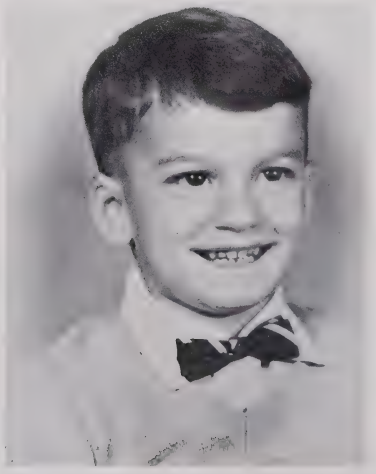

HOLT ROGERS
Son of Dr. & Mrs. M. P. Rogers
Mascot

MOST STUDIOUS
Lou Ann Daw

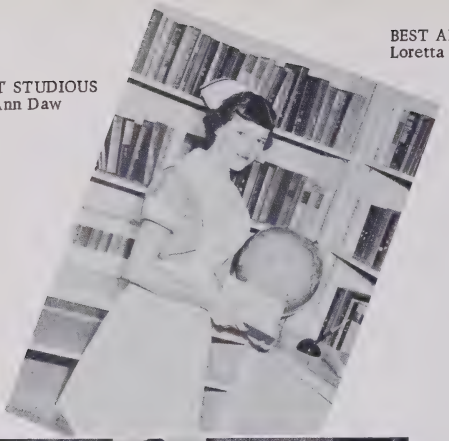

BEST ALL AROUND
Loretta Ledbetter

MOST UNDERSTANDING
Darlene Farrington

Super

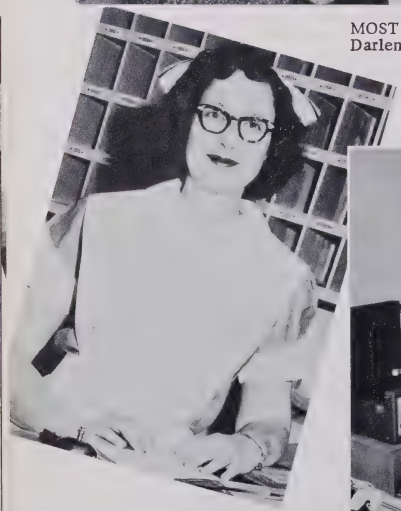

MOST LIKELY TO SUCCEED
Frances Scearce

MOST VERSATILE
Nell McClintock

BEST PERSONALITY
Velma Richardson

latives

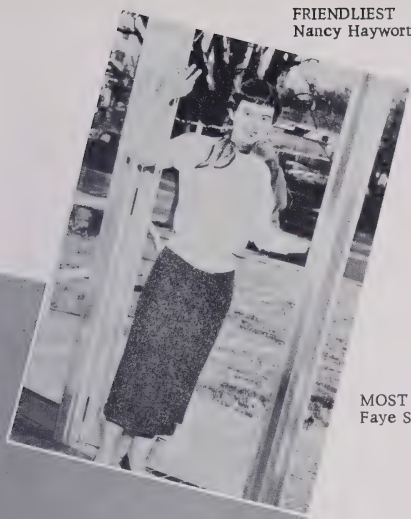

FRIENDLIEST
Nancy Hayworth

MOST INTELLECTUAL
Faye Sutton

WITTIEST
Rebecca Mitchell

MOST TALENTED
Betty Sue Neese

MOST PROFESSIONAL
Barbara Marshall

MOST DEPENDABLE
Elizabeth Chambers

Our Voyage

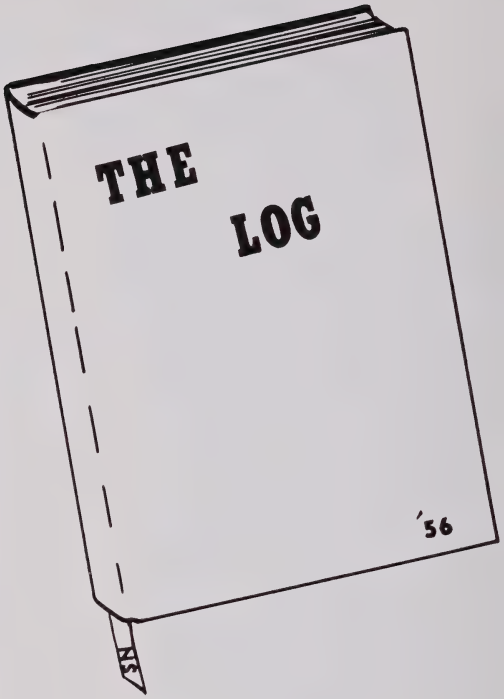

The time was one o'clock September 20, 1953 when twenty-nine scared girls, all shapes and sizes, began their three years cruise to an exciting destination - registered nurses. Never thinking about what was in store for us, we carried our baggage to issued quarters which was then located on Howell Street. We were met at the door by two stewardesses: Miss Shupp, our instructor; and Mrs. Blair, our housemother. Uncertain smiles soon became our friends and before the night had begun, we were the loudest crowd ever.

The next six months included books, studying, and classes. These books were heavy in more ways than one. You really had to be on your toes when "Oscar", our skeleton, appeared before us.

March 17th finally rolled around and we received our caps. After that, the time passed fast and before we realized it, we were called second mates or half stripes. More responsibility had been put on our weak shoulders as Juniors but we were proud to bear it. Some could not endure the load and fell along the way while the rest trodded on.

Activities! No holiday was missed without a party or dance to fill the night. Skating, tennis, and we must not forget the City Lake, filled our time off duty.

While some were in Obstetrics, Surgery, the diet kitchen, or scattered throughout our ship, four brave souls departed from the deck for three months, our first affiliation - Friends Hospital in "Philly." Soon four more left for "Childrens" in Washington, D.C.

In September of '55 we were proud to add to our caps a little black band. You can never imagine how much spirit and encouragement were added. Now we were Seniors! This year was mostly spent away from our homes and classmates because of our affiliations.

Now it is time for our life-long dream - graduation. Our exciting cruise will soon be over but our life is just beginning. Many a storm has passed and tumbled us toward the rocks, yet sixteen of us have survived.

Still engraved in our hearts will remain the Florence Nightingale Pledge, "To pass my life in purity and to practice my profession faithfully-."

Peggy Brower

We, the first mates of High Point Memorial Hospital School of Nursing, of the year 1956, being of sea sick minds and salty bodies do hereby declare this to be our last will.

Article I

To the "Good Ship", our hospital we leave our lasting loyalty and devotion.

Article II

To the Captains and crew we leave our admiration and appreciation for their guidance and patience during our three wind blown years.

Article III

To the second mates we leave our black bands, more responsibilities, affiliation, and publishing "The Lighted Lamp".

Article IV

To the swabies we leave nite duty, day classes, and high aims and goals.

Article V

I, PEGGY SUE BROWER, bestow upon Joyce Owens and Jeanette Darnell my love of fine automobiles and men.

I, ELIZABETH CHAMBERS, will my love of T & A's to Shirley Cobb and the fortunate few in surgery.

I, LOU ANN DAW, will a heart "sound as a Bell" to Francis King.

I, LOU ANICE DODSON, bestow upon Joy Thomas my ability to become so well acquainted with Virginia men.

I, DARLENE FARRINGTON, "Marthy", bestow upon Joyce Hill and Diane Daniels my wonderful personality and undying love for the opposite sex.

I, NANCY HAYWORTH, leave a suggestion to all detectives and Helen Butler about my private love affairs, "The trees in the forest are many".

I, LORETTA LEDBETTER, refuse to will my desire to become the bride of a certain "Groome", but will leave my unused Fab box tops to Sylvia Blue.

I, BARBARA MARSHALL, will my desire to become a doctor's special nurse to Carma Willard.

I, REBECCA MITCHELL, bestow upon Ann Adams my love of life and mischievous energetic ways.

I, NELL McCLINTOCK, will my runny hose, torn uniforms, old tests, and notes to McKinney and Pierce.

I, REBECCA OWENS, will my humor, reading material, and love of tennis to Geneva Black.

I, SUSIE NEESE, bestow upon Libby Hyatt the ability to obtain a "sparkler" during shore leave.

I, VELMA RICHARDSON, will to the second mates my days on affiliation in hopes they will enjoy them as much as I did.

I, FRANCES SCEARCE, will my love of "Campbells" to Horner and Draughn.

I, FAYE SUTTON, leave my intellectual ability to Stewart and Long.

I, NANCY WATSON, will my love for "Kenneths" to Hulda Brantley.

SMOOTH SAILING FOR EVERYONE

Nancy Hayworth

Destination

Several years have passed since our ship, "Graduates of '56", pulled into dock at the First Methodist Church finishing our three years of voyage at dear old HPMH. As I sit here at this globe seeing the destination of my classmates, I recall the daydreams we had and the air-castles we built; but in this year of 1956 it is not a world of phantasy but one of reality.

Out in the wide open West I see Faye Sutton and Nell McClintock rendering their services to our beloved cowboys. They worked hard, and they finally got there.

Up in the old cold North, much to my surprise, I see Becky Mitchell at our affiliation for the mentally ill, sharing her pleasant personality with those who need it most.

Not too far from Mitchell's abode Darlene Farrington is working hard in her chosen profession at Harrisburg, Pa. Your guess is as good as mine about her last name, but I bet it is Woodcock.

The other thirteen of us just love good southern cooking too well to get out of the South.

Nancy Watson is dividing her time between children in the ward and the Ward Children. She is quite a busy nurse and mother, doing a good job at both.

Lou Ann Daw's air-castle did not fall; she went home just like she planned to nurse the people in Sampson County Memorial at Clinton, N.C.

My dear former roommate, Betsy Chambers, has her hands full of "Paynes" these days, now that she has two little Paynes at home and many pains at High Point Memorial.

Velma Richardson had always longed for loads of Florida sunshine, and now she is getting it by the "bundles" since she is a head nursery nurse.

Susie Wray, formerly Neese, is enjoying private duty at Cone Memorial in Greensboro, N.C. She and David have made a happy home there for their little ones.

After taking a post-graduate course in operating room technique, Rebecca Owens has made an excellent supervisor of the operating room at Randolph Memorial in Asheboro, N.C.

I see Barbara Marshall did well for herself. Not every nurse has a doctor for a husband, but "Marsh" got herself one. Dr. Stout is quite proud of his nurse too!

After two or three years of changing diapers on the pediatric ward at Cone Memorial for such a low salary, Nancy Hayworth is now in the U.S. Senate fighting for better wages and working conditions for the nursing profession.

Yep! Peggy Brower finally made good and it wasn't the car she fell for this time but the man who drove it. Mr. and Mrs. Dobbins have made their home in Florida.

Who said Lou Anice Dodson would be an old maid? We all did and she fooled everyone. She is not only an efficient nurse in Richmond, Va., but a most capable wife and mother.

Frances Scearce has made an excellent R.N. and has devoted her ability to nursing the High Pointers and the little Campbells.

This world is tremendous, but the sixteen of us hope we have played at least a small part in making it a better place to live for those with aches and pains. It has been nice telling you the location of my classmates, but now it is time for me to take my "little Groomes" and go home.

Bon Voyage!
Loretta Ledbetter

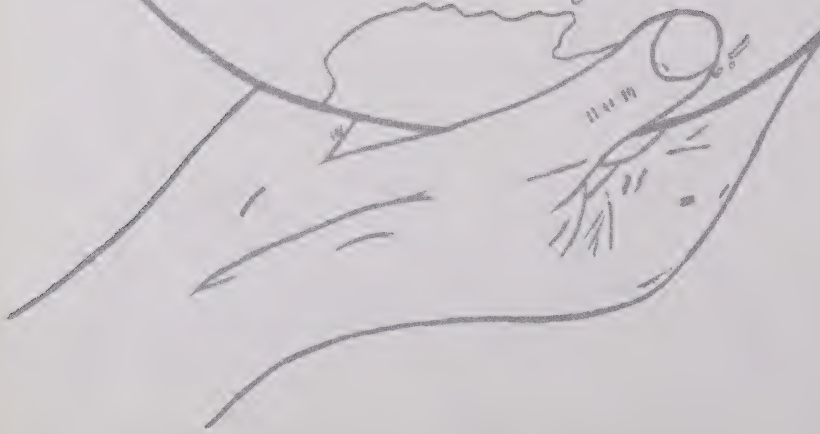

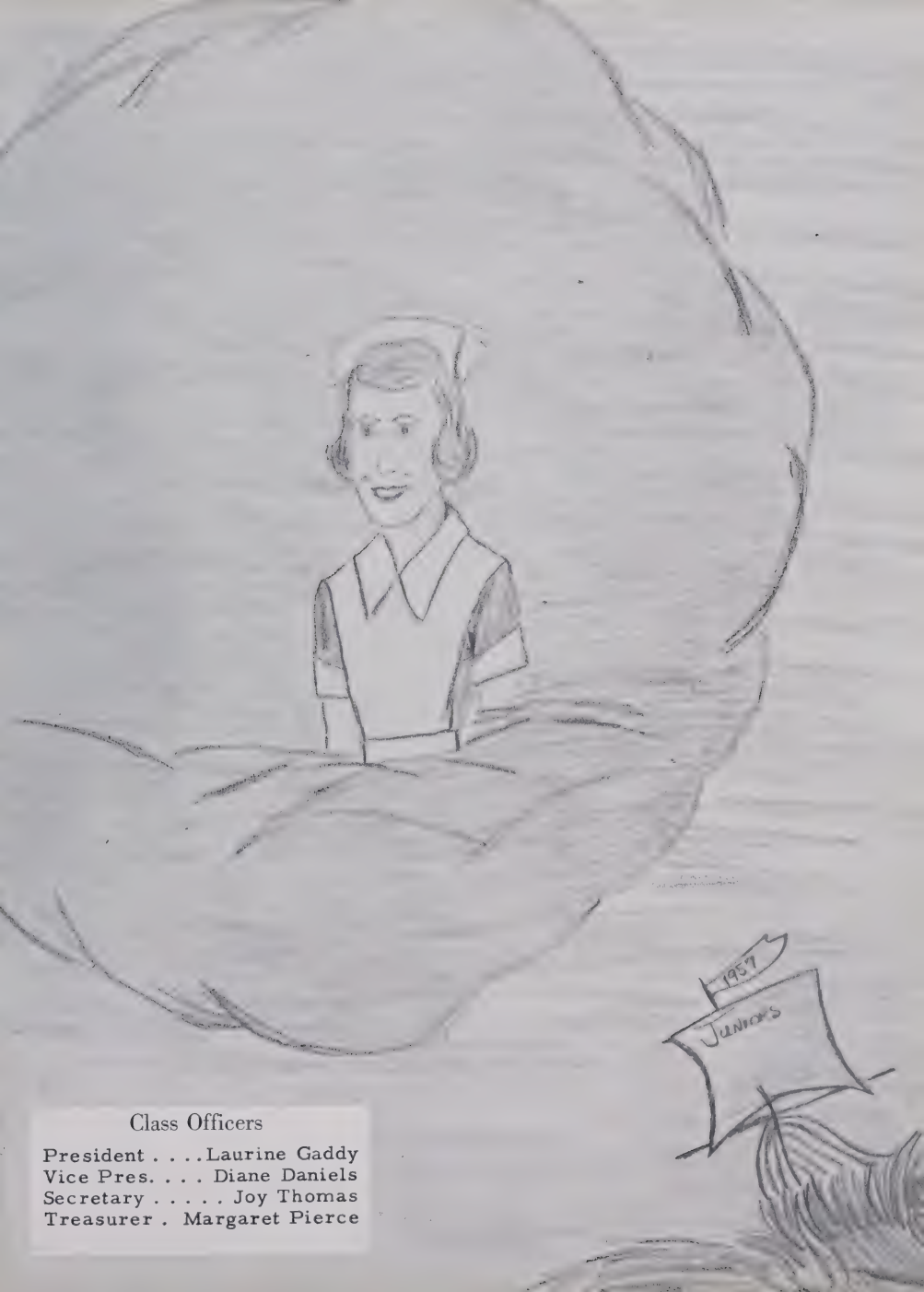

Class Officers

President . . . .Laurine Gaddy
Vice Pres. . . . Diane Daniels
Secretary . . . . . Joy Thomas
Treasurer . Margaret Pierce

Juniors

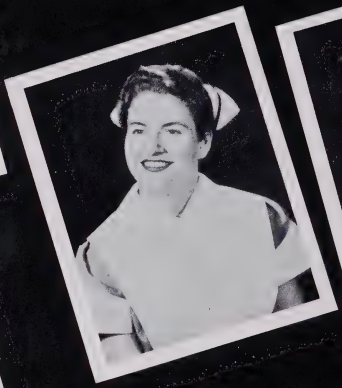

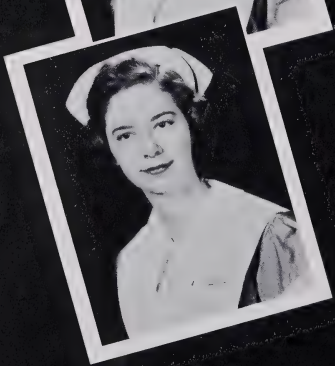

ANN ADAMS
Studious and curious . . . .
little time wasted

SYLVIA BLUE
Cute and mischievous . . . .
good humor, sense, and wit

GENEVA BLACK
Tall and Sedate . . . .industrious
at work and play

HULDA BRANTLY
Quiet and Reserved . . . .Small
but not unimportant

HELEN BUTLER
Friendly and likable . . . .A
gay companion

SHIRLEY COBB
Keen and observant . . . .
Smiles at her troubles

Juniors

DIANE DANIELS
Thoughtful and merry . . . .Vice Pres. Junior class.

JENETTE DARNELL
Co-operative and understanding . . . . Loves a good time.

SHIRLEY DRAUGHN
A friend to all . . . .2nd vice Pres. Student Government.

LAURAINE GADDY
Conscientious and interested in others . . . .Pres. of class.

JOYCE HILL
A heart of gold . . . .Loved by others.

MARGARET HORNER
Quiet and reserved . . . .Tiny as can be

Juniors

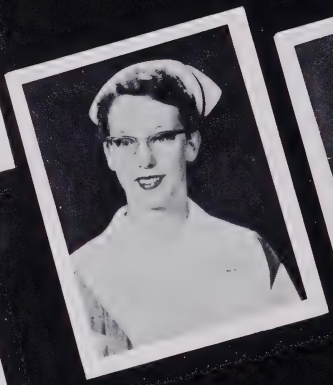

ELIZABETH HYATT
Good leader . . . .Blood Pressure Editor.

FRANKIE KING
Full of life . . . .Alt. Sec. Student Government

SYLVIA LESTER
Never a dull moment . . . .The person it takes to succeed

PEGGY LONG
Quiet and cooperative . . . . Domestic

SUE McKINNEY
Neat as a pin . . . .Serves others with a smile

JOYCE OWENS
Friendly . . . .Always willing to help when she can

Juniors

MARGARET PIERCE
Serene and capable...Tres.
Junior Class

FRANKIE ROACH
Always ready with a smile...
...Never too busy to help.

JOAN STEWART
Sincere and conscientious...
Gay and musical

JOY MAE THOMAS
Red hair and freckles...
Good sport always...Sec. Class

CARMA WILLIARD
Versatile...At ease with others

BILLIE ANN YOUNGER
Sweet and sincere...Does not
shrink from responsibility

"The Nurse"

The world grows better year by year,
because some nurse in her little spere;
puts on her apron and grins and sings
and keeps on doing the same old things.
Taking the temperatures, giving the pills,
to remedy mankinds's numberless ills.
Feeding the babies, answering the bells,
being polite with a heart that rebels.

Longing for home and all the while
doing each duty with a bright cheerful smile.
Blessing the newborn babies first breath;
closing the eyes that are still in death.
Taking the blame for so many mistakes,
Oh dear! What a lot of patience it takes.

Going off duty at seven o'clock,
but called back on special at seven fifteen
with woe in her heart, but it must not be seen.
Morning and evening, noon, and night,
just doing it over and hoping it's right.

When we lay down our caps and cross the bar,
Oh Lord, will you give us just one little star?
To wear in our crowns with our uniforms new,
in that City above where the head nurse is You.

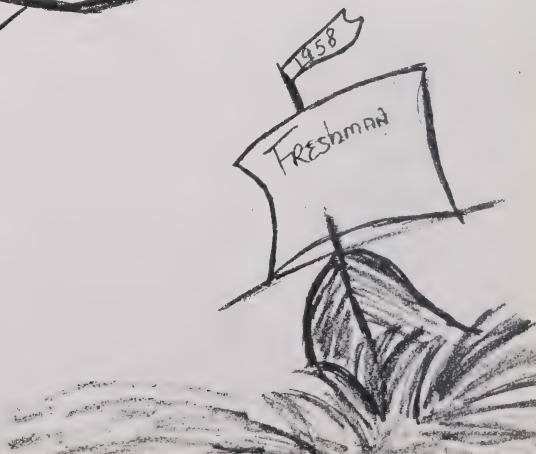

Class Officers

President . . . . . Ann Miller
Vice Pres . . . . . Nelda Hill
Secretary . . Mary Jo Currin
Treasurer . . . . Doris Roney

Freshmen

Doris Ann Allred

Mary Jo Currin

Becky Brown

Lee Atkinson

Peggy Brumbles

Joan Earl

Martha Brooks

Jane Bunker

Freshmen

Bonnie Hall

Mary Ann Lee

Lou Ann Holloway

Mary Hedgecock

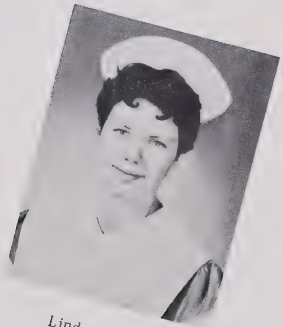

Linda Johnson

Nelda Hill

Susan Leonard

Mary Kathleen King

Freshmen

Beverly Mackie

Geraldine Thompson

Doris Roney

Ann Miller

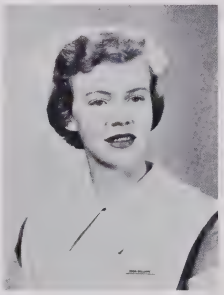

Wanda Willard

Margaret Steinmann

Isabelle Parsons

Shirley York

Ann Southerland

Betty Phelps

Patsy Tate

Personnel

MRS. CLEO SHELTON
Switchboard Operator

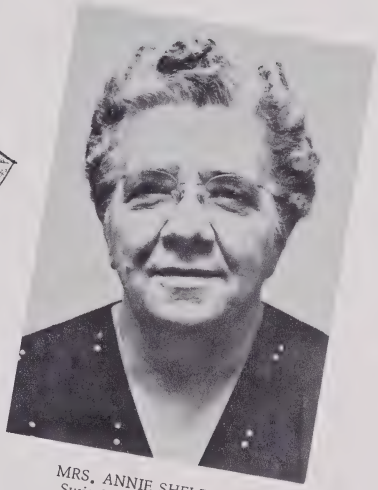

MRS. ANNIE SHELTON
Switchboard Operator

MRS. KATHRYN SPENCER, R.N.
Drugs and Supplies

Personnel

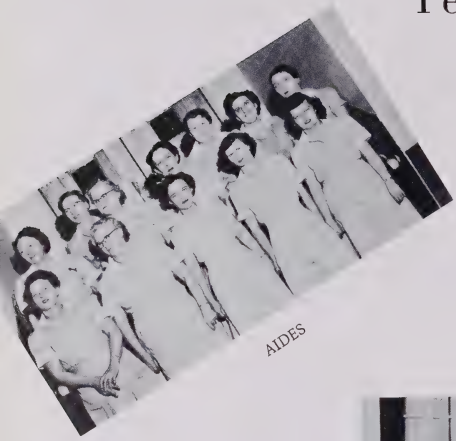

AIDES

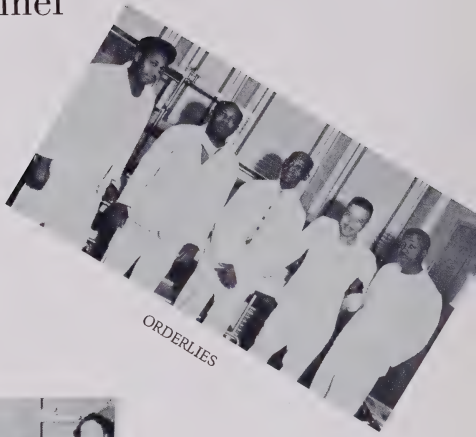

ORDERLIES

HOUSEKEEPING
Mrs. Piercie in charge

MAINTAINENCE
Mr. Cook, Mr. Ijames and Mr. Loflin.

SEAMSTRESS
Mrs. Hayworth

Women's Guild

Mrs. Mary Green

PRESIDENT . . . . . Mrs. W.T. Powell
FIRST VICE PRESIDENT . . . . . Mrs. W.D. Simmons, Jr.
SECOND VICE PRESIDENT . . . . . Mrs. Mayne Bundy
RECORDING SECRETARY . . . . . Mrs. Authur M. Utley
TREASURER . . . . . Mrs. Naw Garland
CORRESPONDING SECRETARY . . . . . Mrs. Horace Ragan, Jr.

The Student Nurses and Patients wish to extend their sincere appreciation to the Women's Guild for the numerous things they have done to add to our enjoyment. A book shower was given and a review of Opra Carmen, the book Castle Garve was contributed to the other additions to our library. Two hair dryers were presented to the students. Again the students were entertained at a Christmas Tea and a picnic is scheduled this summer. The Women's Guild also assisted with commencement and capping exercises. They pay the salary of Mrs. Mary Green, social worker who writes letters for patients, distributes their mail, and runs errands for them.

Private Duty Nurses' Club

Medical Auxiliary

ACTIVITIES

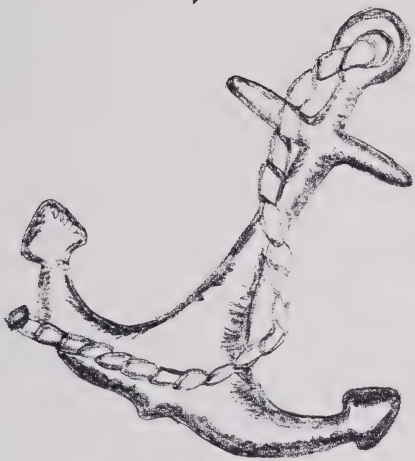

Blood Pressure Reading

BACK ROW, left to right:
Reporters: . . . . . LOU ANN DAW
MARY JO CURRIN
REBECCA MITCHELL
SYLVIA LESTER

SEATED, left to right:
Associate Editor. . . . . JOAN STEWART
Editor. . . . . ELIZABETH HYATT
Associate Editor. . . . . JOYCE HILL

Officers of Student-Faculty Government

PRESIDENT
Barbara Marshall

SECRETARY
Faye Sutton

Left to right: Darlene Farrington, TREASURER; Loretta Ledbetter, 1ST VICE PRESIDENT; Shirley Draughn, 2ND VICE PRESIDENT; and Frankie King, ALTERNATE SECRETARY.

Annual Staff

Not Pictured: Art Editor--- REBECCA OWENS
Typist--- NANCY WATSON
LOU ANN DAW
BARBARA MARSHALL
Advisor--- EVELYN JUSKA, R.N.

Editor--- DARLENE FARRINGTON
Assistant Editor---LORETTA LEDBETTER

Business Manager---NANCY HAYWORTH
Assistant Business Manager---ELIZABETH CHAMBERS

Advertisements Managers-
VELMA RICHARDSON
REBECCA MITCHELL

SHORE LEAVE

NURSES HOME

NT NURSES
DORM
ISS OF 56

OUR SUPPORTERS

Congratulations
and
Best Wishes
to the
Graduates of 1956

THE MEDICAL STAFF

of the

HIGH POINT MEMORIAL HOSPITAL

Compliments of

THE

HIGH POINT MEMORIAL

HOSPITAL

Compliments
of

YOW'S FUNERAL HOME

"If you need an ambulance now just call Dave Yow"

Telephone 3337

High Point N.C.

DALLAS INC.

Designers and Manufacturers of fine Sofas and Chairs

Compliments of

WILLIAMS SALES CO.

Wholesale Lumber and Plywood

High Point, N.C.

Sumter, S.C.

Compliments
of

R. HOE & CO., INC.

Compliments of
MUSSELMAN AND WAYNE
ESSO SERVICE CENTER

SOCK SHOP
158 S. Wrenn St.
Hosiery for the entire family

HIGH POINT
DRY CLEANERS & HATTERS
206 E. Washington St. Phone 9924

Best Wishes
from

BORDEN COMPANY

Phone 5051

High Point N.C.

DALLAS INC.

Congratulates '56 Graduates

GILBERT'S SHOE STORE

"Only Dealer for Clinic Nurses' Shoes"

Phone 9683

High Point N.C.

THE CLINIC SHOE

Reg. U. S. Pat. Off. and Canada
For Young Women in White

BELK-BECK CO.

High Point's
largest, leading department store

"Get an education in Thrift shopping"

at

BELK–BECK

in High Point, N.C.

Compliments
of

PRIVATE DUTY NURSES' CLUB

HAROLD C. DAVIS, INC.

CUMBY-ORELL

MORTUARY

Funeral Directors

Broad St. at Chestnut
Phone 5045

THE HIGH POINT

ENTERPRISE

Your home newspaper since 1885

Daily and Sunday

High Point N.C.

Compliments of

THE LILLY COMPANY

English Street Phone 4558

TRADE—

is as universal as the human race, as ancient as the first barter when two men got what both wanted, and each gained while neither lost.

Increase your trade with fine advertising

PRINTING HALL COMPANY

Letterpress · Complete Printing Service · Lithography

HIGH POINT NORTH CAROLINA

PHONES: 9330-9385

MANN'S CUT-RATE DRUG STORE

Lexington, N.C.

Thomasville, N.C.

High Point, N.C.

Kannapolis, N.C.

Reidsville, N.C.

Burlington, N.C.

Sanford, N.C.

Compliments of

MARIETTA PAINT COMPANY

Phone 3384

High Point N.C.

Compliments of
STAR SALES CO.

Compliments of
GILLS LADIES' SHOP

GRIFFITH OFFICE EQUIPMENT CO.
Royal typewriters

DAWSONS LADY SHOP
Ladies fine wearing apparel

HOUSEHOLD APPLIANCE COMPANY
The major appliance store

Compliments of
WHITLARKS FLOWERS AND GIFTS

REDWINE HARDWARE CO.
208 N. Main St. Phone 3444

Compliments of
PRINCESS CAFE

JANET'S SHOP
124 S. Main St.
High Point N.C.

Compliments of
SINGER SEWING CENTER

Compliments of
PAUL SMITH STUDIO

Compliments of
WRIGHT'S CLOTHING STORE

Compliments of
a friend

TOBIAS

QUALITY SHOE STORE, INC.
"Shoes for all the family"

Compliments of
NASH JEWELRY & LOAN CO.

Compliments of
CECIL'S DRUG STORE

Compliments of
FASHION SHOP
120 S. Main St. Phone 9697

Compliments of
RAINBOW DINER
Special lunches

Compliments of
LYLES CHEVROLET CO.

Compliments of

J. W. SECHREST

AND SON, INC.

Serving the community since 1897

Phone 3349

CULCLASURE'S JEWELERS
"Keepsake Diamonds"
High Point, N.C. Phone 9797

Compliments of
a friend

KOONTS–McGHEE
Drug Company – Opposite post office
High Point, N.C. Phone 3373

COLLIER ELLIS and COMPANY
414 N. Wrenn
High Point N.C.

ROSE RADIO SALES & SERVICE
Motorola radio and television
438 N. Wrenn St. Phone 9832

RIALTO THEATRE
Congratulates '56 Graduates
107 N. Main

ELLIOTT'S FLOWERS
"We Wire Flowers"
Phone 5036

Compliments of Emma Lou
FASHION BEAUTY SHOP

SAMPLE SHOE STORE
119 N. Main St.
"Shoes for the entire family"

Compliments of
ELLINGTON FLORIST
2418 S. Main St. High Point, N.C.

DIFFENDAL'S FLOOR COVERING, INC.
743 N. Main St. – Phone 3066

IDOL–GREEN CO.
115 W. Washington St. – Telephone 5069
Real estate sales–Mortgage loans–Realtors

Herbert and Lillian

Compliments of

HIGHLAND MOTORS

Your Cadillac and Oldsmobile dealer

Compliments of

McLEOD'S ESSO SERVICE, INC.

275 S. Wrenn St.

High Point N.C.

Compliments of

COLTRANE–GRAHAM CONTRACTORS

SNOW STUDIO AND CAMERA SHOP

206 N. Main St.

High Point Phone 9758 N.C.

Compliments of

S. H. KRESS AND COMPANY

5–10–25¢ stores

High Point N.C.

ROSE FURNITURE CO., INC.

Complete Home Furnishings

Westinghouse & Kelvinator Appliances

High Point, Thomasville, Asheboro

LIBBY'S STORE

High Point's Newest Store

134 S. Main St.

High Point N.C.

Compliments of

a friend

Compliments of

TOOT–TELL

Dixie Soda Shop

DIXIE SODA SHOP

Compliments of

JAKES DELIVERY

Compliments of

PIEDMONT AUTO FINANCE

Opposite Post Office

Phone 9190

High Point N.C.

S. L. CARPENTER JEWELER

113 W. Washington St.

Compliments of

JACOBS MEN SHOP

ALBERT'S JEWELERS
146 S. Main St.
High Point N.C.

Compliments of
EAGLE SANDWICH SHOP

Compliments of
BEESON HARDWARE CO., INC.
Phone 4551 – 4552 – 5492

Compliments of
FRIEDMAN'S
Ladies' Ready to Wear for those who care
122 S. Main St.
High Point N.C.

JARRETT'S STATIONERY CO.
Established 1902
106 N. Wrenn Street

VOGUE CLEANERS
751 N. Main St. Dial 5613
Pick up – Delivery

RING–HARRIS PHARMACY
"Prescriptions a speciality"
122 N. Main St. Phone 2-3333

LESTER'S JEWELERS
Lester C. Morgan
144-46 N. Main St. Phone 2521

ELM STREET GROCERY CO.
"Fresh Meats and Groceries"
413 Elm St. Phone 3323-3324

MANUFACTURERS SUPPLY CO.
722 English St. Phone 5948
R. Bruce Surratt, President

Compliments of
a friend

CAROLINA TOOL COMPANY
Distributors Cornwell Quality Tools
811 N. Main St. Phone 5989

TREASURED MEMORIES

SAMUEL HYMAN
Jeweler – Gift shop
High Point N.C.

REX BARBER SHOP
310 S. Main St. Phone 4253

ROSAINE
Exclusive, but not expensive
High Point N.C.

PEGRAM–BURTON, INC.
129 S. Main St.
High Point N.C.

BEDFORD SALES COMPANY
430 N. Wrenn Phone 9041
Heating – Cooling

IRVING'S SURPLUS STORES, INC.
224 E. Washington St. Phone 6407

THE DOG HOUSE
Sandwiches of all kinds
660 N. Main St. Phone 6953

NELSON FLORIST and DECORATORS, INC.
222 N. Main St. – Phone 3265–6901

FLYTHE INSURANCE AGENCY
Insurance and bonds
210 N. Main St. Phone 9847

HIGH POINT HAIRDRESSER
204 Wright Building Phone 5418

GREEN'S DRUG STORE
610 N. Main St.
High Point N.C.

STAMEY'S LUGGAGE SHOP
759 N. Main St.
High Point N.C.

BECKERS TAILORING CO.
108 N. Main St. High Point, N.C.
High Point's oldest & leading tailors

GUILFORD FINANCE
203 S. Main St.
High Point N.C.

REGAL RESTAURANT
604 N. Main St. Phone 5425
Private Dining Room – Parties Invited

GUILFORD OPTICAL CO.
210 N. Main St. Phone 5647

HARRY YIPS LAUNDRY
212 N. Main St. High Point, N.C.
"We do everything neatly"

MYRTIES
112 S. Main St. Phone 3746

Best Wishes from
SWARTZBERG'S CO.
125 N. Main St. High Point, N.C.

Compliments of
a friend

Compliments of

BOTTOMS-FISKE

TRUCK LINES INC.

Compliments of

EFIRD'S

DEPARTMENT STORE

142 S. Main St.

High Point N.C.

HUNTER & COMPANY

Distributor of
Duran Upholstery Material

Compliments of

LINDALE DAIRY CORP.

"Milk is to health as health is to happiness."

Phone 4538

High Point N.C.

Compliments of

COCA-COLA BOTTLING COMPANY

Phone 3284

1801 S. Main St.

High Point N.C.

"Visit Perkinson's for Quality Merchandise"

PERKINSON JEWELRY CO.

Phone 9275

110 N. Main St.

High Point N.C.

AMERICAN